ICHMOND
NOV 22 1937
UBLIC LIBRARY

Richmond Public Library
4th & Nevin
1-1-37

A Democratic Newspaper that stands solidly behind President Franklin D. Roosevelt and the New Deal for the U. S. A.

RICHMOND PROGRESS

"The Friendly Newspaper That Dares to Tell The Truth"

First, last and all the time for Richmond, California — "Industry's Western Goal"— a fine city in which to work and live.

FIFTH YEAR | Richmond, California, Friday November 19th 1937 | NUMBER FORTY-ONE

Chamber of Commerce Holds Annual Meeting

BAY AREA PEACE OFFICERS ASSOCIATION MEET HERE

CRIME

"The Law" Meets to Discuss New Bookmakers

Interesting indeed was the luncheon meeting on Thursday noon when Richmond's Police Chief Emmett Jones acted as host to the Bay Area Peace Officers Association at the Hotel Carquinez.

Over one hundred active officers attended as well as many guests of Chief Jones including Mayor Hinkley, Councilmen Ludewig, Scott, Ripley and Fenner; City Manager McVittie, City Attorney Carlson, Police Judge Marcolin, Sheriff Miller and District Attorney Healey of Contra Costa County were present.

President of the Association is Police Chief Bodie Wallman of Oakland and as soon as the routine business of the session was tansacted he called upon Police Chief [illegible] of San Francisco who made an interesting address concerning the international police chief's convention at Montreal this fall. Wallman, Jones, and Chief Quinn attended the meet for the Bay Area Association. An effort will be made to bring the international convention to San Francisco in 1939.

Speaker of the day was Senator T. H. De Lap of Richmond who reviewed most important of the 89 laws passed by the legislature, 45 of which were signed by the governor. Subject of legislative action were extradition laws; regulation of bail bond brokers; pay for criminal witnesses; interstate supervision of parolees; liquor control; and motor vehicle law violations.

Great interest was displayed in the address of Assistant Attorney General Sefton who gave the present status of the racing bookmakers. After Captain of Detectives Charles Dullea of San Francisco had told of the operation of teletype machines at the Bay Meadows horse track since the new ruling on the matter, Mr. Sefton went into detail on the new bookmaking law the gist of which is as follows:

Betting at horse-racing tracks was made legal through pari-mutuel machines at the tracks in 1933. As soon as this law was passed the telegraph companies got busy and had it fixed so they could take care of the bets by wire. The Attorney General did not believe that was legal, but in 1935 th law was changed to make wire bets acceptable. This lasted until a month or so ago when the AG ruled that teletype machines operating thru pari-mutuel at the track can be licensed.

Sefton maintains that Section 337A of the California Penal Code covers all infractions of the racing law from soup to nuts, and, while teletype machines at the California tracks are now legal, yet the ramifications of the law are such that violations of any or all sections is easily possible by any future licensees.

District Attorney Earl Warren of Alameda County was interested to know if the AG's office would assist in promulgating a model ordinance. And, we understand, this will be done.

Our private opinion expressed publicly is that if one has a lot of dough to go personally to the big race tracks, all will be well with them, and the race track owners will wax fat and happy. The poorer man must needs be patronize the teletype bookie and hope to luck that the said bookie is one of the select, subject to the proper regulation by the powers that be.

In The WEEK'S NEWS

SWINGTIME WITH THE ROCKETTES—It's not all work for the famed ballet girls of New York's Radio City Music Hall. They have [illegible] their swing, as the photo shows—is upholstered in mohair velvet as softly as an automobile cushion.

ACTRESS DESIGNED TROUSSEAU — Anne Shirley, 18-year-old radio star, who was recently married to John Howard Payne, designed her trousseau wardrobe herself, including this lovely formal street ensemble made of transparent black velvet and trimmed with cream colored lace.

PLAYS FOR CHARITY—John Montague, Hollywood's mystery golfer and strong man who was acquitted recently of an old robbery charge, made his first limelight appearance in a charity golf match with Babe Ruth on a Long Island course. He used golf clubs instead of the shovel with which he once beat Bing Crosby.

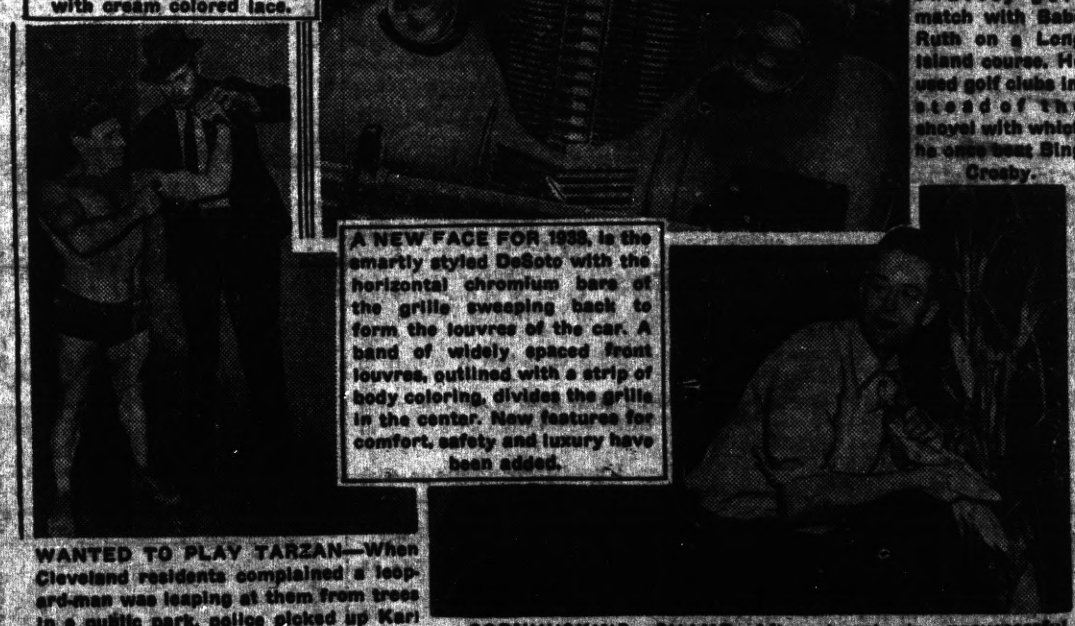

A NEW FACE FOR 1938, is the smartly styled DeSoto with the horizontal chromium bars of the grille sweeping back to form the louvres of the car. A band of widely spaced front louvres, outlined with a strip of body coloring, divides the grille in the center. New features for comfort, safety and luxury have been added.

WANTED TO PLAY TARZAN—When Cleveland residents complained a leopard-man was leaping at them from trees in a public park, police picked up Karl Metz, a baker, who explained a great desire to play the movie role of Tarzan led him to practice his art in the park. Police decided he was harmless.

CORNHUSKING CHAMP—After twenty-six unsuccessful tries, Ray Hanson, of Bingham Lake, Minn., won the national cornhusking championship at Marshall, Mo.

LODGES

Eagles Plan Campaign for New Building Fund

In tune with the progress of Richmond, Point Richmond 354 Aerie, Fraternal Order of Eagles plans to begin a campaign for a building fund in the very near future. A committee for this purpose, consisting of President Mae Jette, Dr. J. W. Baumgarner, Martin Battaya, Joe Avendetta, Wm. Doty and Harry Burt is appointed to start the campaign.

Assemblyman Harold Sawallisch, a member of the aerie, delivered a stirring address on the old age pension legislation. He is an authority on the subject.

It was "Italian Night" and Joe Matteucci put on the turkey feed. Members of California Aerie of Berkeley were present.

There will be no meeting next Thursday—Thanksgiving.

DEVELOPMENT

Speaker Talks on Labor-Industry Problems in '38

Most extraordinary was the subject of the principal address at the Annual Meeting of the Richmond Chamber of Commerce at the Hotel Carquinez last Wednesday night, equally extraordinary was the handling of that subject—"Industrial Labor Problems of 1938."—by Attorney Paul St. Sure.

Scion of a distinguished California family, his father is a well known jurist, his brother, a Key System vice president, yet Paul St. Sure has been conversant with labor problems for many years and showed a keen insight into the necessary procedure to follow if industry and labor of the San Francisco Bay area is to go forward on this vital matter. The general trend of his thesis was that labor in 1938, in many instances, has shown more intelligence in the presentation of their case to the public than have the employers. Many of the latter, it would appear, still believe that strikes can be broken by old methods of hiring strikebreakers, and by beating down labor. Most employers, however, today realize that the strikes are won by the public and the public will go for a square deal if a square deal is shown.

"Labor," the speaker said, "will never lose a strike unless their demands are entirly unreasonable. The same goes for the employers." Most intelligent way for all would be to open up the books to the public and to labor and let all see just what a square deal really amounts to, then adjustments are speedy and certain.

Aptly tieing his subject in to the spirit of progress heresbouts Mr. St. Sure predicted that San Francisco Bay area stands to gain by the new labor set-up because of our forward aspect on labor. (Cf. Chronicle editorial on Page Six).

The crowd at the Annual C. of C. Dinner overflowed the dining room and general enthusiasm was shown when the gain of this city in the $10,000,000 fish industry was recited. There are now 13 plants at Point San Pablo. Many speakers were on the program, most dynamic being G. L. Fox, rapidly rising young man in the shipping industry, now connected with the Parr-Richmond Terminal Corp. Other speakers included Senator T. H. DeLap; R. L. Fisher, vice President of the PG&E, Joseph Knowland of the Oakland Tribune; Mayor Hinkley, who delivered the address of welcome and Supervisor James N. Long and Fred D. Parr.

Mrs. Grace McMasters, fine contralto soloist, sang and Emil Escola accompanied at the piano.

Perennial President P. M. Sanford presided at the meeting, and the same corps of directors was nominated.

HOW OFTEN CAN YOU KISS AND MAKE UP?

FEW husbands can understand why a wife should turn from a pleasant companion into a shrew for one whole week in every month.

You can say "I'm sorry" and kiss and make up easier before marriage than after. If you're wise and if you want to hold your husband, you won't be a three-quarter wife.

For three generations one woman has told another how to go "smiling through" with Lydia E. Pinkham's Vegetable Compound. It helps Nature tone up the system, thus lessening the discomforts from the functional disorders which women must endure in the three ordeals of life: 1. Turning from girlhood to womanhood. 2. Preparing for motherhood. 3. Approaching "middle age."

Don't be a three-quarter wife, take LYDIA E. PINKHAM'S VEGETABLE COMPOUND and Go "Smiling Through."

Reward of Innocence

Mirth and cheerfulness are but the due reward of innocence of life.—Sir T. Moore.

Constipated?

Try it! Nujol — NOW COSTS LESS!

What a difference good bowel habits can make! To keep food wastes soft and moving, many doctors recommend Nujol.

INSIST ON GENUINE NUJOL

Copr. 1927, Nujol Co.

666 checks **COLDS** and **FEVER** first day. Headache, 30 minutes.

LIQUID, TABLETS, SALVE, NOSE DROPS

Try "Rub-My-Tism"—World's Best Liniment

GET RID OF PIMPLES

New Remedy Uses Magnesia to Clear Skin. Firms and Smooths Complexion —Makes Skin Look Years Younger.

Get rid of ugly, pimply skin with this extraordinary new remedy. Denton's Facial Magnesia works miracles in clearing up a spotty, roughened complexion. Even the first few treatments make a noticeable difference. The ugly spots gradually wipe away, big pores grow smaller, the texture of the skin itself becomes firmer. Before you know it friends are complimenting you on your complexion.

SPECIAL OFFER
—for a few weeks only

Here is your chance to try out Denton's Facial Magnesia at a liberal saving. We will send you a full 6 oz. bottle of Denton's, plus a regular size box of famous Milnesia Wafers (the original Milk of Magnesia tablets)... both for only 60c! Cash in on this remarkable offer. Send 60c in cash or stamps today.

DENTON'S
Facial Magnesia

SELECT PRODUCTS, Inc.
4402—23rd Street, Long Island City, N. Y.

Enclosed find 60c (cash or stamps) for which send me your special introductory combination.

Name .....
Street Address .....
City ..... State .....

MAIL THIS COUPON NOW

Bedtime Story
by Thornton W. Burgess

JUMPER THE HARE CANNOT SLEEP

JUMPER THE HARE was growing thin. Yes, sir, he was growing thin. He never had been very fat, but now he was thinner than ever and getting more so every day. What was making him? Why, just worry. That is all—just worry.

It was all because of Reddy Fox. Reddy had made up his mind that he was going to catch Jumper the Hare and Jumper knew it. Now Jumper can outrun Reddy Fox, and when it comes to a race he isn't the least bit afraid. But Reddy is sly, very sly. He knew better than to try to catch Jumper by chasing him. He knew that he would have to catch him by surprising him when he was asleep, or by hiding close to some place where Jumper was in the habit of eating.

Jumper knew that, too. Of course he did. He knew just as well as Reddy did that Reddy couldn't catch him in a race. He felt perfectly safe as long as he could see Reddy or knew exactly where he was. But at all other times he worried. You see, he didn't know but Reddy might jump out from behind any bush or tree, and so he had to be on watch every minute he was awake. That was bad enough, but what was worse was the fact that he didn't dare sleep. Of course, he had to sleep some, but it was in little naps from which the merest rustle of a leaf would waken him all ready to jump and run for his life.

It would not have been so bad if Reddy had been content to hunt him in the day time only. But he wasn't. You know Reddy can see in the night. And so he hunted by day or night, whenever he felt like it, and so of course poor Jumper never knew when he might safely sleep. He kept to the deepest part of the Green Forest, hoping that Reddy would not hunt for him there. You know Reddy is more fond of the edge of the Green Forest than he is of the deep, dark lonesome parts. But he had made up his mind to catch Jumper, and so now he followed Jumper to his most lonely hiding places.

It really was quite dreadful for Jumper, and yet it would have been worse for some others had they been in his place. You see, bad as it was, it wasn't quite as bad as things had been in the Great Woods, where Reddy had lived before coming down to the Green Forest.

You Know Reddy Can See in the Night.

There he had had to watch out every minute for Tufty the Lynx and Howler the Wolf and Mr. Fisher and Mr. Wolverine, which was, of course, much worse than having just Reddy Fox to watch out for.

So Jumper the Hare lost his appetite and couldn't sleep and grew thinner and thinner in the beautiful Green Forest. And so it was that the fun that his friends and neighbors were having in teasing and making fun of Reddy Fox was really the cause of all the trouble that had come to Jumper the Hare, and he was too polite to tell them how it was.

© T. W. Burgess.—WNU Service.

FIRST-AID TO AILING HOUSE

By ROGER B. WHITMAN

AUTOMATIC HEAT

ONE of the greatest advances in house heating in recent years is in so-called automatic heat; that is, an arrangement by which a house is maintained at an even temperature with no thought or effort by any member of the household. The most important device is a thermostat, which can be applied to a heater of any kind; a heater that burns fuel of any description.

A thermostat is an electric switch that is operated by the temperature of the air that surrounds it. This electric switch controls a mechanism at the heater that opens and closes the dampers, or turns a stoker or an oil burner on and off.

The thermostat is put on a wall five feet from the floor, in a part of the house where the temperature is average for all of the rooms. As the temperature of the air rises to the degree for which the thermostat is set, usually 70 degrees, the switch acts and shuts off the draft, or turns off the motor of an oil burner or stoker. The house then cools off; but when the air around the thermostat has dropped a little, usually by two degrees, the switch again works, and the heater starts up.

With a clock attachment, a thermostat does even more, for it starts the heater early enough in the morning for the house to be warm by getting-up time. Also, at any desired hour in the evening, it will shut off the heater for the night. As showing the watchfulness of a thermostat, I recall an unusually cool spell in summer when on the Fourth of July, we awoke in the morning to find the radiators hot and the chill of the rooms pleasantly taken off.

For many years, both with steam and with hot air, when all heaters were stoked by hand, I had great satisfaction with thermostats. The labor of caring for the fire was reduced to putting on coal and shoveling ashes; there was no running downstairs to turn on the dampers when the house became too cool, or to shut them off when it began to overheat. I found also that in checking a fire at just the right time, there was a distinct saving in fuel.

Later, I used thermostats in connection with a buckwheat stoker and an oil burner. With either of these, house heating is really automatic—and it is even more so with gas as the fuel.

An important point in automatic heat is the placing of the thermostat. In one house that I know, there was trouble because the upstairs rooms were never quite warm enough. On looking the place over, I found that the thermostat was on the wall of a small room, so near the boiler that its radiator was the first to heat. As a result, the room warmed up to the temperature at which the thermostat acted, long before the upstairs radiators had had time to heat. This was quickly proved to be the fault by turning off the radiator in the thermostat room. The permanent remedy was to remove the thermostat to the wall of a larger room, where the temperature was more nearly average for the entire house.

© By Roger B. Whitman
WNU Service.

A Durable Rug of String

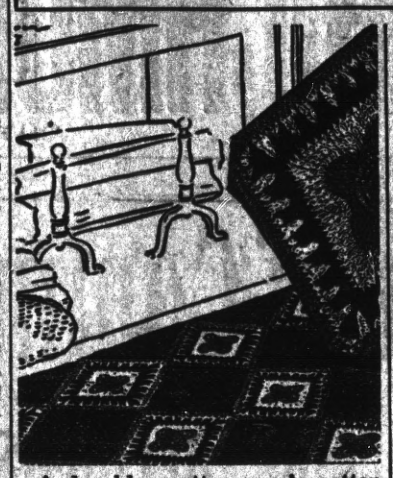

A durable scatter rug in cotton—quick to do, inexpensive, sturdy, colorful. It's made of four strands worked together forming a stout "thread." Made in three colors, you can have gay rugs for Winter—rugs that will fit the coloring of your rooms exactly. Crochet the medallions one at a time, some plain, some figured, and join them for this stunning diamond design. In pattern 5927 you will find complete instructions and charts for making the medallions shown; an illustration of them and of the stitches used; material requirements; a photograph of the medallion; color suggestions.

To obtain this pattern, send 15 cents in stamps or coins (coins preferred) to The Sewing Circle, Household Arts Dept., 259 W. Fourteenth St., New York, N. Y.

Please write your name, address and pattern number plainly.

Four Wishes

Anger wishes all mankind had only one neck; love, that it had only one heart; grief, two teargarlands; pride, two bent knees.—Richter.

CLASSIFIED DEPARTMENT

AGENTS

Figs, Dates. Delicious, healthful, delightful gifts. 3-lb. holiday pack $1.85 postpaid. Agents. Robert Speed, Santa Ana, Calif.

FARM LANDS

ARIZONA LAND, rich, level, heart of highly productive Grain, Vegetable, Cotton Belt—cheap water and power. SHEDD CO., 4009 Wilshire Blvd., Los Angeles.

SAY "LUDEN'S"

BECAUSE BUILDING UP YOUR ALKALINE RESERVE helps you to resist colds

LUDEN'S

Menthol Cough Drops 5¢

HOTEL ROOSEVELT

SAN FRANCISCO'S NEW FINE HOTEL. Every room with tub and shower $1.50 to $2.50. Jones at Eddy. Garage under same roof.

CHEW LONG BILL NAVY TOBACCO 5¢ Plug

Society, Clubs and Lodge News

By Katherine McCracken

Phone your News to Richmond-691-W

MISS VERSA TRENT MARRIED TO TOM BAIRD IN RENO CEREMONY

T. E. Baird and his fiance, Miss Versa Trent, motored to Reno last week end and were married in the Nevada metropolis. The couple were accompanied by Miss Aloha Prange and Cale Ramey as attendants at the marriage ceremony. All were residents of Richmond.

Miss Trent wore a mountain blue frock with burgundy accessories while her attendant wore black trimmed in white.

A luncheon was given previous to the departure of the party for the Nevada city at which were many of their most intimate friends including Mr. Baird's sister, Mrs. Denzel McCracken and her husband, Mr. McCracken, the bride's parents Mr. and Mrs. Trent, Mr. and Mrs. T. Emmett Vestal, Miss Nell Marshall, Miss Prange and Mr. Ramey.

The groom is the son of Mrs. Porter Trimble of Hayward and is engaged in the clothing business on Macdonald avenue with Emmett Vestal. He is a member of the BPOE.

Tommy Baird resided in Pt. Richmond for several years and the happy couple are now negotiating for a home on the Bay shore. For the present they are to reside with the bride's parents on Lake street in San Pablo.

GUST. ALLYNS ENTERTAIN FOR DAUHTER DIAAN

Mr. and Mrs. Gust. J. Allyn gave a party for their little daughter Diaan last Friday evening at the Allyn home at 22 Idaho street. Dancing as well as games were enjoyed and at the close of the evening Mrs. Allyn served refreshments at the assembled guests who were: Misses Hilda Olma, Velrea Walker, Katherine Morehead, Betty Brian Betty Orthman, Morine Hauge, Marie Shaw, Doris Hopkins, Ruth Atwood, Margaret Cooper, Evelyn Grimes and the young hostess, Diaan Allyn.

Messrs. Jack Mackey, Ted Rose, Frank Ditora, John Difabio, Richard Thomas, Earl Kelleghan, David Broga, Kenneth Koht, Jr., Robert Cuthbertson, Francis Blank, Demetrios, Nathaniel and Henry Allyn.

Miss Dorothy Miller was tendered a shower last week by Miss Edna Hall anticipating her forthcoming marriage to Mr. Ernest Gaillard who was given a stag party by his friends Saturday evening in the Carquinez Hotel.

Mrs. R. G. Lee was given a birthday party nast week by her immediate family. All took a trip to San Francisco and had dinner in one of the famous clubs in the city.

OLM WHIST TOMORROW

A Turkey Whist will be given on Saturday (tomorrow) night by Our Lady of Mercy Church, according to Father Matthew A. Smith, pastor.

The playing will begin at 8 o'clock and a three dollar turkey order will be given for every third table with a $5.00 for the highest score, another $5.00 for the door prize and a special award of the same amount.

Arrangements are being made by Thomas Kenny, Michael Corr, Arthur Stone, Timothy Arundel, and Patrick McMenamin.

Marjorie M'Garvey Convalescing

The many friends of petite, little Miss Marjorie McGarvey, granddaughter of Mr. and Mrs. James F. Arnold, will ve glad to know that she is recovering nicely from her recent operation for appendicitis. Dr. L. H. Fraser was the attending surgeon.

Mrs. Emig's Party

With covers set for thirty-four at the home of Mr. and Mrs. Lorenz Emig, 107 W. Richmond avenue, it looks like somebody is going to eat turkey. We will let you know next week.

....

Mrs. J. J. Coward who has been visiting her daughter Mrs. Nell Brooker in Topeka, Kansas, has returned to her home on Terrace aveue. She was gone for about a month and reports havhad a delightful visit in the Kansas capital and throughout the Middle West.

POINT BAPTIST LADIES PLAN LUNCHEON AND BAZAAR FOR DECEMBER

A luncheon and bazaar will be given by the Point Baptist Ladies Aid Society on December 10 in the Church parlors according to arrangements made at its meeting last week at the home of Mrs. Paul Dunlap on Terrace avenue.

Committees were chosen for the occasion with Mrs. R. A. Paasch in charge of the luncheeon; Mrs. Mae Butler, arrangement of the tables; Mrs. Addie Picton, clean up; Mrs. Anna Hultberg, fancy work chairman.

A noonday luncheon will be served to the public and arrangements will be made for a large crowd.

Last week after the business session games were played during a social hour and prizes awarded to Mrs. Paasch, Mrs. Helen Walker and Mrs. Leona Patterson. The next meeting is to be held in the church parlors.

Assisting Mrs. Dunlap were Mrs. Paasch, Mrs. R. A. Reed, and Mrs. Dexa Thompson.

Trinity Guild Whist

Trinity Guild's third of a series of whist parties was held Wednesday afternoon in the Guild Hall, Mrs. Anna Bowen as chairman. There were eight tables and ten prizes were given out, the first going to Mrs. L. Bolljahn, another to Mrs. Nancy McGrath, Mrs. Frank Armstrong Mrs. O' Donnell, Mrs. Thomas Carey, Mrs. L. E. Duffield, Mr. Wm. Bartlett, Mrs. Mary Shanahan, and a special consolation prize was awarded to Mrs. C. H. Hunt. Mrs. Bowen drew the door prize.

Hallowe'en Party

The Hallowe'en party given by the Point Baptist Church in the church hall was an interesting event.

An amateur hour was held at which members gave imitations of the different radio stars with the audience guessing at the impersonations. Many prizes were awarded and the old-fashioned hallowe'en was much enjoyed by the congregation.

Refreshments were served to the guests who were Miss Evelyn Wishard, Violet Sigter, Betty Parker, Bessie Reid, Joseph Martin, William Walker, Edgar Wishard, William Sharp, William Reid, C. H. Graves, William Parker, Loyal, Louis and Corkie Wishard, Robert and Jimmie Copin, Robert McAfee, and Stanley Tuglesta.

Subscribe to the PROGRESS

Dresses, Coats and Suits
Cash and Carry
Cleaned - Pressed **75c**
PANTS 40c
CORDS 40c
SWEATERS 40c
Cleaned and Dipped
HERMANS
Cleaning & Dyeing Works
267 Sixth Street
Phone Richmond 1160
100 Per Cent Union Shop

L. M. Bish DAIRY
Grade "A" Raw and Pasteurized
MILK and CREAM
As It Should Be
ROAD 7, SAN PABLO
Phone Richmond 1268-W

Order Your Next Your Suit from
BEN SCHNEIDER
Merchant Tailor
626 Macdonald Avenue
Phone Richmond 367

GOOD ROOMS—With Hot and Cold Running Water at the HOTEL MAXWELL, Corner of Richmond and Railroad Aves.

E. C. CRANE
Linoleum — Window Shade
Venetian Blinds
Rugs — Stoves
Telephone Richmond 477
Richmond, Calif.

RICHMOND CYCLERY
311 Twenty-third Street
PHONE RICHMOND-2270
New and Used Bicycles
$5.00 down, $1.00 per wk.
One Dollar per Month

F. W. ARMSTRONG

ROOFING CONTRACTOR
Repairing a Specialty
FREE ESTIMATE
Fully Insured
On Old and New Roofs
Phone Richmond-2080

YOU ARE INVITED . . .

The Sheriff's Office is your office!

Come in some time to pay us a friendly visit!

See our modernized, high class office system!
See our teletype in action!

See our two-way radio crackle out its message!
Listen to the patrol cars answer!

Have a look at our Bureau of Identification with its finger-print and other modern developments!

Have a look at our photographic department and the rapid strides we have made in photography and motion picture work!

Have a look at our record of criminal captures and the graphic chart classifying the 2454 arrested persons we placed in our County Jail (To July 1, 1937)

Have a look at our budget which has effected a $30,000 savings for you during the two and one-half years of our term! (To July 1, 1937)

(A personal identification card free to every visitor. Ask for it!)

INSPECTION IS ALWAYS WELCOME

JOHN A. MILLER
Sheriff

GRAND GARAGE
John Zacharias & Ed Wendl
130 Standard Ave.

COMPLETE AUTO REPAIR
Body and Fender Work
Battery and
Tire Service
100% Standard
GAS and OILS
Phone Richmond 1256

ROOSEVELT CLEANERS
GUARANTEED WORK
SUITS AND DRESSES..75c
Cash and Carry
Also Suits Bought & Sold
515 MACDONALD AVE.
Next to Richmond Theatre

Silver Cafe
"The One Bright Spot
In Richmond"
Highest Quality of
BEER WINES and
LIQUORS Served
CHICKEN & STEAK DINNERS
DANCING
731 Standard Avenue
Ernest Howard, Prop.

Arch Supports
Made to Order
To Fit Your Feet
Like Glasses Fit Your Eyes
By E. Economy
Orthopedic Graduate
From Dr. Scholl's Orthopedic Training School.
We also handle a complete line of Dr. Scholl's Foot Appliances and Remedies. We do Shoe Repairing—Right! So you can get comfort + wear- satisfaction. We specialize on Ladies Heels.
ECONOMY SHOE REPAIR
AND ARCH FACTORY
At 328 Macdonald Avenue

CARL
STENDER
General Insurance
Phone Richmond-3180-J

READ THE PROGRESS

Huntsman Uses Gun and Camera

Armed with a big gun and a miniature camera, this duck hunter waits in his blind for some of the winged targets to come along. This snap of a snapping nimrod was taken on Tawas lake, far-flung preserve in the northern part of Michigan's lower peninsula.

Wins Distinction as Farmer

Herbert Lee Bristow, twenty-one years old, of Saluda, Va., who was recently named the Star Farmer of America and awarded a cash prize of $500 at the annual convention of the Future Farmers of America in Kansas City, Mo., shells corn from the cob on his 203-acre farm. He received the award in recognition of his fine work in placing his mortgaged farm home on a paying basis.

FOR COLD WEATHER

This is an attractive rust and orange tweed suit. The hat of rust felt and the suede bag and gloves with stitchings of orange complete the outfit. Posed by Anna Lee.

HON. MR. B. G. KHER

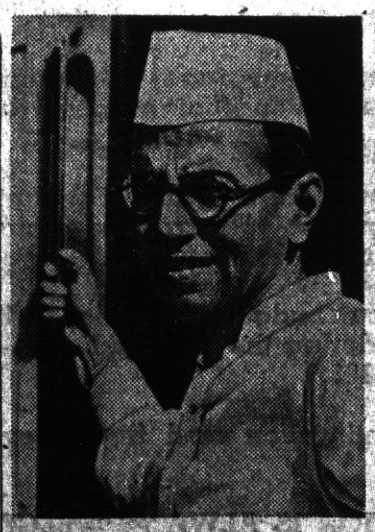

The Hon. Mr. B. G. Kher, a leading solicitor of Bombay, India, and one of Mahatma Ghandi's most intimate associates who as prime minister of the Bombay presidency is helping administer the virtual home rule conferred on the 11 provinces of British India by the new Government of India act. Seven of the provinces are being administered by elected followers of Ghandi and the legislative bodies in all but one of the provinces have majorities of Ghandites.

"Unbeatable Combination"
A perfect wife to cook your meals and a perfect grocery—WHITE-SIDE'S— to furnish the groceries for your table.

155 WEST RICHMOND AVE
Phone Richmond 985
ONE OF THE UNITED GROCERS

COME TO JACK STRAIN'S
NATIONAL HOTEL
RESTAURANT & BAR
443 STANDARD AVENUE
Point Richmond
Our Restaurant features the REGULAR DINNER
Rooms at Reasonable Rates

NOW OPEN
THE SIERRA ROOM
at the
NEW ROMA HOTEL
127 Standard Avenue
The Logical Banquet Spot
ITALIAN DINNERS
(Joseph Mattenecci, owner)

The Progress Press
COMMERCIAL PRINTING
24 West Richmond Avenue Phone Rich-3456

CRYSTAL WHITE LAUNDRY CO.
REGULAR LAUNDRY SERVICE
AND WET WASH
Flat Work Ironed, Minimum—
10 lbs For 60c
Shirts finished out of Thrift-T and Dry Wash.....12c each
28Tenth St. • • Richmond

WE BUY, SELL OR RENT
REPAIR OR EXCHANGE
SEWING MACHINES AND
VACUUM CLEANERS
Sewing Machines or Vacuum Cleaners.... $5.00 up
Baldwin's
608 Macdonald Avenue
Phone Richmond 613

RICHMOND PROGRESS

EAT Those Good
HAMBURGERS
And DRINK That Cool-Refreshing Lager Beer
AT
ARDELL'S FOUNTAIN CAFE
Garrard and Richmond Ave., Pt. Richmond Phone Richmond 3280

LUIZ
DAIRY PRODUCTS COMPANY
The Oldest Contra Costa County Owned Dairy Established 1898
WHOLESALE AND RETAIL
MILK and CREAM
CHEESE—BUTTER and EGGS
DELIVERY—DIRECT FROM PRODUCER TO YOU
Phone Rich. 242 You are Invited to Inspect Our Dairy
on Road 20—San Pablo

THE SAME HIGH QUALITY GOODS AND THE SAME QUALITY SERVICE
THE BALTIC
GUS B. GREEN
37 PARK PLACE POINT RICHMOND

On Uncrowded Roads

There were careless drivers 36 years ago, but the horses had sense.

A man deserves praise for "doing what he ought," because it is so hard.

Perhaps men who are "strong and silent" are not particularly interested in hearing what other people have to say, either.

Things we'd like to know. Why are lawyers' arguments called briefs?

ALKALIZE

Often "acid indigestion" is distressing to you — and offensive to others. But now there is no excuse for being guilty.

You simply carry your *alkalizer* with you — and use it at the first sign of "upset" stomach. Simply take two tiny tablets of Phillips' Milk of Magnesia when out with others. Or — if at home — you can take two teaspoons of liquid Phillips'. Both act the same way.

Relief is usually a matter of seconds. "Gas," nausea, "heartburn," acid breath — all respond quickly. Just make sure you ask for "Phillips."

WNU—12 46—37

The Importance of Being NEAREST

When you stay at The Palace Hotel in San Francisco, you are *nearest* to the places you will want to visit—the things you will want to do. It stands where five principal streets meet—near business, financial, smart shopping, and theatre districts. Its courtesy and comfort are a tradition—modernly interpreted.

600 Rooms—each with bath
From $3.50 (single) up

The
PALACE HOTEL
Market at New Montgomery
SAN FRANCISCO
ARCHIBALD H. PRICE, MANAGER

Scenes and Persons in the Current News

1—Members of the German American Bund, a Nazi organization, pictured as they paraded in New York recently. 2—Premier Mussolini on the Arabian horse recently presented to him by the king of the Yemen in southeastern Arabia, reviews members of the Roman police force. 3—Fiorello LaGuardia, first "reform" mayor of New York city ever to succeed himself, shown after his recent victory over Judge Jeremiah T. Mahoney, Democratic nominee of Tammany Hall.

Lifeboat Rescues Potomac Flood Victims

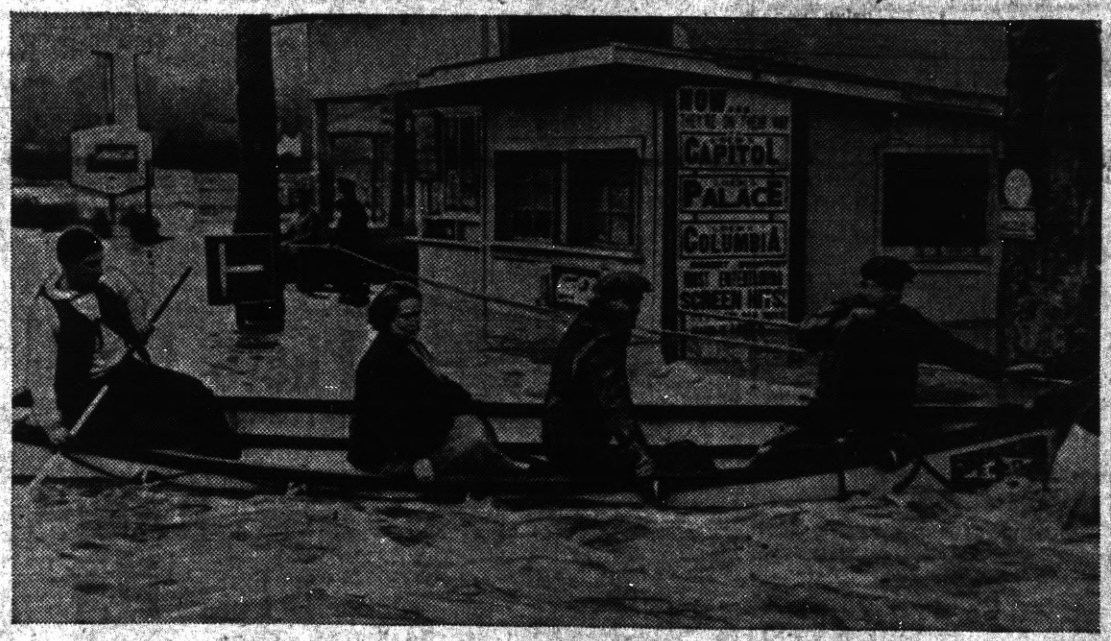

Victims of raging Potomac river flood waters are evacuated from their inundated homes by a rescue boat at Bladensburg, Md. More than 1,[illegible] homeless persons waited for the waters to subside before returning to their dwellings.

CAUGHT IN SPAIN

Everett Hobbs, Jr., twenty-four-year-old son of an Inglewood, Calif., grocer, who has been captured by the insurgent troops of General Franco in Spain, according to information reaching his father. Hobbs was one of 3,000 Americans fighting for the Loyalists in the Abraham Lincoln brigade.

Marksmanship on the Hoof

Sergeant Knox scores a hit in a determined manner while participating in the dummy thrusting contest eliminations at the Bedford barracks at Edinburgh, Scotland, in preparation for the tournament to be held in London.

I'M FEELING FINE THIS MORNING — FREE FROM THAT THROBBING HEADACHE AND READY FOR A GOOD DAY'S WORK.

All people who suffer occasionally from headaches ought to know this way to quick relief.

At the first sign of such pain, take two Bayer Aspirin tablets with a half glass of water. Sometimes if the pain is more severe, a second dose is necessary later, according to directions.

If headaches keep coming back we advise you to see your own physician. He will look for the cause in order to correct it.

The price now is only 15¢ for twelve tablets or two full dozen for 25 cents — virtually, only a cent apiece.

15¢ FOR 12 TABLETS

virtually 1 cent a tablet

Priceless Justice

Justice is such a fine thing that one cannot buy it too dearly.

A Three Days' Cough Is Your Danger Signal

No matter how many medicines you have tried for your cough, chest cold, or bronchial irritation, you can get relief now with Creomulsion. Serious trouble may be brewing and you cannot afford to take a chance with any remedy less potent than Creomulsion, which goes right to the seat of the trouble and aids nature to soothe and heal the inflamed mucous membranes and to loosen and expel the germ-laden phlegm.

Even if other remedies have failed, don't be discouraged, try Creomulsion. Your druggist is authorized to refund your money if you are not thoroughly satisfied with the benefits obtained from the very first bottle. Creomulsion is one word—not two, and it has no hyphen in it. Ask for it plainly, see that the name on the bottle is Creomulsion, and you'll get the genuine product and the relief you want. (Adv.)

Sentinels of Health

Don't Neglect Them!

Nature designed the kidneys to do a marvelous job. Their task is to keep the flowing blood stream free of an excess of toxic impurities. The act of living—life itself—is constantly producing waste matter the kidneys must remove from the blood if good health is to endure.

When the Kidneys fail to function as Nature intended, there is retention of waste that may cause body-wide distress. One may suffer nagging backache, persistent headache, attacks of dizziness, getting up nights, swelling, puffiness under the eyes—feel tired, nervous, all worn out.

Frequent, scanty or burning passages may be further evidence of kidney or bladder disturbance.

The recognized and proper treatment is a diuretic medicine to help the kidneys get rid of excess poisonous body waste. Use Doan's Pills. They have had more than forty years of public approval. Are endorsed the country over. Insist on Doan's. Sold at all drug stores.

DOAN'S PILLS

THECAULIFLOWERCOLYUM

By Frankie Neil

Former Bantamweight Champion of the World

Now that I had seen Manila, and returned to the Good Old U. S. A., I was rather keen for a trip to the Antipodes, to Sidney, Australia, so when the opportunity came to travel to that city I was Johnny on the spot.

I remember the glorious day we steamed once more out thru the golden gate, and I remember that I thought then of the hidden fortificaions which are ever guarding the entrance to San Francisco Bay. Not every one, I am sure, realizes how many of the Big Berthas, hidden from public view are ready and eager when the time comes to protect Uncle Sam's territory.

* * *

After about six days the Hawaiian Islands poked themselves up out of the Pacific Ocean into our view, and we got off at that beautiful city of Honolulu. It is some place. For it must have been there that the ladies originated the Fig Leaf. And me with my woolen underwear on!

Ate lots of tropical fruit and enjoyed a fine trip around the island. All of the inhabitants were dressed in white linens and duck.

* * *

After about twelve hours we took our departure from Honolulu and then we were on the briny deep for another six days until we came to another Fig Leaf country—the Samoan Isles. The town was called Pago Pago and there the men wore the Fig Leaf. Great big 200 pound men, six feet and taller, dressed in Red White and Blue outfits. A great sight to see them swim in a pool infested with sharks. I saw one of them, myself, so I was not at all anxious to swim when I was asked.

* * *

After Pago Pago, we made so much time it seemed like we're riding down hill and finally we came to Auckland, New Zealand. There we loaded with dairy products. What milk it was. We would call it cream here. And I drank so much every time any one would call to me, would I scream?

Like most other foreign people the Anzacs are very friendly to Americans.

Five more days over the bounding waves and we were in Sidney. As the ship pulled in to the dock I looked over the side and it seemed as if the water was alive with sharks. What a nice place to fall in! One would be hamburger for Mr. Shark sooner than the bugler could toot a mess call.

Different than the island port everything was, like in America, all hustle and bustle. Customs officials tearing into one's trunks like they were boxes of Post Toasties.

Up town we went to look over the fight situation. And I got a wonderful reception. I was invited up town, and one would think the king had arrived.

Funny thing, it seemed as if every sportsman over there was named Scott, and I picked the biggest Scott I could find and he was Mr. Scott to me.

He invited me out to the Manly Beach for dinner. At the club he invited me to put on the gloves with one of the boys but I had eaten more than I should so I told him I would be back later and box for them at the Sidney Athletic Club.

* * *

I will tell you how my head shrank next week.

Read the Progress

Ed Sievers

"Recreation Headquarters"

Pool - Billiards - Games

Beer, Wines, Soft Drinks

Lunch counter - Sandwiches

1320 Macdonald Avenue

O. A POULSEN

Jeweler

WATCH INSPECTOR FOR SANTA FE & S.P.R'Y'S

822 MACDONALD AVE

OPP FOX THEATRE

Point Chapter (OES) Meets

The Point Chapter, OES, met Thursday evening in Masonic Temple with Worthy Matron Olga Lee and Worthy Patron Philip Lee presiding. Members whose birthday occured during the past three months were honored and given mementoes of the occasion by the gracious worthy matron.

Point Townsend Club

The Point Richmond Townsend Club held a dance in the Washington school auditorium last Tuesday evening at which a very enjoyable time was had by the members of the local club.

Mrs. Ethel Butler who has owned the St. Francis Hotel for some time has decided to take up her residence here and is now located at the hotel on Cottage avenue.

Miss Gertrude Carey spent Thursday with her parents, Mr. and Mrs. Thomas Carey of Washington avenue. She is employed at the Belmont Hospital.

What Orange Pekoe Means

Orange Pekoe (pronounced pekko) is widely believed to indicate a kind of quality of tea. It really represents a size of tea leaf. Leaves of that size may be good, bad or indifferent, depending on climate and the altitude at which the tea is grown.

Deneholes

Deneholes are ancient, well-like shafts of uncertain origin, found in Kent and Essex, England, and in the French valley of the Somme. Probably they were sunk to get at chalk and flint which lie beneath the surface of the earth.

Mountain Lions as Travelers

Mountain lions will travel extraordinary distances for food and find their prey near the rougher and more inaccessible canyons. They have been known to travel 25 miles or more in a single night, apparently without resting for any appreciable time.

English Etiquette

Under English etiquette a gentleman without a title is never addressed as "Mister" except by women and by his juniors. In writing, "Esquire" is always appended to his name.

Los Angeles Troubles

THE reason Los Angeles is having such a hard time with its labor troubles is that the controversies are arising in a territory without experience in labor adjustments or the machinery to effect them.

For years Los Angeles has been advertising its open shop, its cheap labor, as a reason for manufacturers to locate there instead of in San Francisco. This has been a handicap to San Francisio and San Francisco labor. The inability to meet labor conditions in San Francisco and at the same time compete with Los Angeles business operating on lower labor standards, has been a factor in more than one grievance here.

Here we have had troubles enough, but at least all hands have realizeed that sooner or later there would be a settlement and hte process of reaching adjustment has followed familiar lines. In Los Angeles the adjustment of an organized labor dispute means the upsetting of a fundamental principle in the matter of the social and in the economic organization and the uprooting of deep-seated prejudice. For this reason a clash is tougher on Los Angeles there is sufficiently enlightened self-interest to minimize the difficulties. We have been through the mill. Los Angeles is just starting to get educated. The kindergarten is a tough department inthat process.—S. F. Chronicle.

Government of Oman

Oman is nominally an independent power, but it is subsidized and its treaty relations with the government of India, which has a political agent at its capital, Muscat. The sultan is pledged not to cede any territory to any power than the British government.

Invisible Ray Times Speeders

Police in Cheshire, England, have been experimenting with speed traps worked by invisible ray. Motorists unconsciously run into and out of the traps, and the time they take to cover an eighth of a mile and longer distances are recorded.

Brain Size

Dr. Hrdlicka of the Smithsonian Institution says that there is a rough but definite correlation between brain size and intelligence in normal human beings. Brain size is the most essential physical difference between man and beast.

Chinese Shunned Glasses

For years the Chinese would not wear glasses, no matter how defective their vision, because of the belief that glasses caused a loss of "face" and detracted from the wearer's appearance.

Louisiana Bullfrog Large

The Louisiana bullfrog is one of the largest species. He gets his name from his croak or bellow. It's supposed to be something like the yodel of a bull. Only the male chatters. The female is too busy laying eggs —10,000 a year.

Bard of Rydal Mount

The poet, Wordswerth, was called the Bard of Rydal Mount because he lived at Rydal Grasmere, in the County of Westmoreland. His dwelling overlooked a beautiful view of the lake.

Mangrove Tree Has "Air Roots"

Mangrove trees growing in marshes and along muddy coasts require air for the roots beneath the mud and obtain it by means of root branches projecting upright out of the mud and provided with tiny air holes.

A "Pocket Borough"

A "pocket borough" is a borough whose right of representation is controlled, or virtually owned, by a single person or family. The term is chiefly British.

McRACKEN'S

STORE FOR MEN

1011 Macdonald Ave

ART'S Moving Service

LOCAL AND LONG DISTANCE HAULING

Phone Richmond-569

100 Per Cent Union

ECONOMY ELECTRIC COMPANY

Come in and See Our Stock

351 Sixth Street

VACUUM SPECIALS

America	$7.50
Torrington	$9.50
Universal	$15.00
Regina	$15.00
Hoover	$17.50

"Quaff the Foaming Tankard" at the

CALIFORNIA TAVERN

BEST OF BEER

FINEST WINES

LUNCHES

SANDWICHES

—George Russell

1716 Macdonald Ave

Phone Rich.-1147

Photo Finish

First Time in the East Bay! Camera Records the Finish of all

DOG RACES NIGHTLY

America's Best Greyhounds

El Cerrito DOG TRACK

El Cerrito, California

SHOE REPAIRING

THE

STAR SHOE REPAIR SHOP

J. S. Nagy, prop.

2223 Macdonald Ave.

WASHINGTON MARKET

34 Washington Avenue

Phone Richmond 131

OFFICIAL WEIGHING STATION : FISHING LICENSES

10 per cent off on all Refrigerators

FRED P. BREWEN

The Point Richmond Contractor

Carpenter - Builder

Plans and Estimates Cheerfully Given to Interested Parties

55 Park Pl. — Phone R-2456

M. J. WELDING CO.

222 Macdonald Avenue

Telephone Richmond 2097

Body- Radiator- Fender Work

Welding & Brazing of all Kinds

Prices Right

All Work Guaranteed

LIBERTY MARKET

110 Washington Avenue

Phone Richmond 1346

Free Delivery

A Modern, up-to-the-minute Food Store with a complete line of Choice Groceries, Fruits, Vegetables and Meats.

JUST SEE WHAT YOUR MONEY WILL BUY

IN ALL OUR GROCERIES

FRESH FRUITS AND VEGETABLES

FREE DELIVERY —

See Our Circular for SPECIAL PRICES

Groceries : Fruits & Vegetables : Meats

Novel and Decorative Fastenings

By CHERIE NICHOLAS

IN THE present insistent demand for unique and ornate fastenings, fashion flings a new challenge into the realm of costume design. It is a challenge to which designers are responding with unbounded enthusiasm, since it offers new avenues of adventure to creative genius. Which explains why our fall and winter apparel is being slide-fastened or buttoned, as the case may be, with a play of imagination that is fairly breath-taking.

It adds to the fascination of the theme that whether the closings be with slide fasteners, which are quite the rage here as well as being highly endorsed by leading designers in London and Paris, or with buttons so smartly positioned on the newer modes, they are that highly decorative they supply the trimming feature as well as serve in a utilitarian way.

Once more devices for fastening this and that together, buttons have passed through an evolution from which they now emerge as colorful exquisitely wrought things (often designed by renowned artists) which vie with costume jewelry in point of ornate beauty and decorative design.

The button industry has wholeheartedly accepted catalin because, being plastic, it is easily machined and carved into all sorts of cunning and lovely motifs. Best of all it brings into the field a new aurora of color which tunes charmingly into every phase of fashion. The tones and tints cover a range that extends from water-clear white to brilliant hues, also black, white or ivory and an almost endless list of pastels.

The illustration shows several from among the multitudinous uses made in the present gesture to trim as well as to fasten with decorative slide-fasteners and with buttons. For the smart fitted sport coat with its raglan sleeves and slightly flared lines accentuated with row-and-row stitchings as pictured to the left, the designer achieves a chic fastening with huge catalin buttons carved in an effective floral motif. (Button detail below.)

See the stunning dinner gown to the right. Note how meticulously it is molded to the body and how generously it flares from just the strategic point it should flare to add queenly grace. Comes now the piece de resistance—gorgeous black catalin buttons encircled with brilliants that are used from neck to hem! Detail of this jewel-like button at bottom of illustration.

The two models in the center are zipped in latest fashion. The slide fasteners which close the two small pockets and shirred front of the modish dress at the left center have colorful wee catalin windmill pulls (shown in detail below) that are as ornamental as costume jewelry. The sports dress to the right center flares slightly with tucked umbrella skirt. The slide fastener with three bright colored catalin pulls goes zip! with a flash and a dash from neck to several inches below the waistline at the back. Other models in this class use slide-fasteners with small bright catalin plaques attached to the slide several inches apart.

© Western Newspaper Union.

AFTERNOON WINTER SUIT IS HIGH NOTE

The afternoon suit is one of the triumphs of Paris couturiers for the winter season, and each has presented his version of the new silhouette in handsome tailleurs of rich materials and luxurious furs.

Broadcloth and duvetyn are the newest of dressy suit materials with velvet and lightweight wools popular at all leading fashion houses. Silver and black fox form immense collars, trim sleeves and hemlines and edge the bottoms of long jackets. Persian lamb, a favorite for coat trim, makes collars, cuffs, vests, and even buttons—and smooth broadtail and silky caracul are used for tailored collars and pockets.

FASHION NOTES

Wear a Scotch plaid wool coat to the ball game.

There is some indication of revival of gray squirrel.

Striped blouses, with the accent on the horizontal, are chic this season.

Color schemes that are most aptly described as "violent" are exceedingly popular now.

There is no limit to the vogue of bracelets and ingenious ways of providing novel arm decorations.

Many designers trim with applique leather motifs.

Latest is dinner tunic sweaters of metal-threaded knitwear.

ASK ME ANOTHER ?

A Quiz With Answers Offering Information on Various Subjects

1. How much of the earth's surface is water?
2. What is the average length of a rural mail route in the United States?
3. Did Luther Burbank have any of his plants patented?
4. What is the opposite of a de facto government?
5. What is the total area of the United States and all of its possessions?
6. In Greek mythology, who had dominion over the winds?
7. Is shellac a synthetic preparation?

Answers

1. The superficial area of the earth is 196,950,000 square miles, of which 139,440,000 square miles are water and 57,510,000 are land.
2. The average length is 35 miles. The longest route is Route No. 1, Brawley, Calif., which is 94.28 miles in length.
3. The scientist received nine plant patents posthumously.
4. De jure government is one existing by legal right or international agreement. De facto government is a power governing irrespective of its legal authority.
5. The land and water area of the United States is 3,738,395 square miles.
6. Aeolus.
7. Shellac is secreted by an insect. While repeated experiments have been made to make it synthetically none has been successful.

Firestone
GROUND GRIP TIRES
WIN *First Honors* AT TROY · BIG ROCK
LILY LAKE · WHEATLAND PLOWING CONTESTS

Using Firestone Ground Grip Tires, Paul Stiefvoldt made the highest score for any one meet, with 92½ points out of 100. He also had the largest number of points for the four contests, 356½ out of a possible 400.

Carl Sboger had the highest average score per contest with 90 out of 100 possible points, using Firestone Ground Grip Tires.

Clarence Sboger won first place in the Young Men's Class in each of the four contests on Firestone Ground Grip Tires.

FIRESTONE Ground Grip Tires won sweeping victories this year in the plowing contests at Troy, Lily Lake, Big Rock and Wheatland, Illinois. In the plowing contests, as on the farms, more tractors were equipped with Firestone Ground Grip Tires than all other makes of tires combined. And these *all-purpose tractor tires* scored 3500½ points out of a possible total of 4100 for the four contests.

Why do plowing champions choose Firestone Ground Grip Tires? The answer is:

GREATER TRACTION — Takes a deeper, broader bite into the soil. Has positive self-cleaning action.

GREATER STRENGTH — Resists the strain of heavy pulling because every fiber of every cord is saturated with liquid rubber by the patented Firestone Gum-Dipping process. Two extra layers of Gum-Dipped cords under the tread bind the tread and cord body so solidly together that we guarantee they will not separate.

GREATER SAVINGS — Saves 25% in time and up to 50% in fuel over steel-lugged wheels.

GREATER DRAWBAR PULL enables this tire to do more work in a given time.

Specify Firestone Ground Grip Tires when buying a new tractor or any wheeled farm implement. And, for your present equipment, ask your nearest Firestone Implement Dealer, Tire Dealer or Firestone Auto Supply & Service Store about the economical Firestone Cut-Down Wheel Program.

Listen to the Firestone broadcast of the International Livestock Show from Chicago, Nov. 29, 30, Dec. 1, 2, 3. See your local newspaper for station and time. Also listen to the Voice of Firestone featuring Richard Crooks and Margaret Speaks, Monday evenings over Nationwide N. B. C. Red Network.

SPECIFY FIRESTONE GROUND GRIP TIRES ON NEW TRACTORS AND ALL WHEELED FARM IMPLEMENTS

★ More Farm Tractors are Equipped with Firestone Ground Grip Tires Than All Other Makes of Tires Combined ★

Copyright 1937, Firestone Tire & Rubber Co.

Something To Be Thankful For

Tribute to Wesley

John Wesley, founder of Methodism, like so many others, was bitterly and coarsely assailed in his lifetime. But there were compensations. Once, a differing bishop, at table, refused to sit above him, saying, "Mr. Wesley, ma. I be found sitting at your feet in another world!"

Ivory Coast

The history of Ivory Coast dates back to the Fourteenth century, when daring traders followed the coast of West Africa into the Gulf of Guinea, in search of ivory and slaves. The territory became a French colony in 1842.

Subscribe to the PROGRESS

Indians Horded Emeralds

Spanish conquistadors found the Indians of Mexico with hordes of emeralds. However, no tortures could make the Indians reveal the source. So rare are perfect emeralds, they are worth more than diamonds. Extreme heat destroys their color and value. Their greenness comes from a tiny amount of chromium. It was once believed that emeralds were a charm against illness, and brought success in love. Ground finely, the gems were even taken internally as a medicine.

Happiness That Counts

True happiness is the kind of good time that brings no repentance.

HARMONY OF BODY MIND AND SPIRIT

By Tamiz Tandara

DO YOU WANT YOUR FACE TO BE MORE ATTRACTIVE?

Before you spend time and money on improving your face by becoming hair cuts . . hair dress and the proper colors and shadings for your make-up . . look at your self in the mirror and honestly observe just what you have to work with and how much could be done without the aid of any exterior help.

What do you find the interior has done to the exterior? . . in other words what have your thoughts and emotions done to he muscles of your face? A gloomy pouting or sarcastic feeling will draw the muscles of the face downward and dull the eyes . . a pleasant expression will lift the muscles up and brighten the eyes.

It is the thoughts that we carry about with us daily and the manner in which we control and use our emotions that put indelible marks on our features which all the make-up in the world cannot erase.

Kind thoughts and the willingness to do for others . . the desire to find goodness and beauty in all things . . this alone is one of the greatest beauty aids.

We cannot pity ourselves . . feel abused or depressed . . feel the world and its people are against us and have a sweet and charming expression . . and it is the expression on our face in repose that tells others what we feel inside . . how we are meeting our daily problems . . our attitude towards life in general and our fellow-man in particular.

I know there are many of you who have just cause for not "beaming" nor do I mean to imply that we should go around continuously wearing a grin . . but those of you who have burdens perhaps too heavy to carry it seems . . who have sorrows or are unhappy . . seek a way of solving and lightening these burdens or conditions through courage . . intelligent thought and the source which lies open to you always . . that of religion or philosophy.

Do this and your face will take on lines and an expression which the best cosmetician can never put there.

Having observed the interior as well as the exterior foundation on which you have to work you are now ready to give very serious consideration to your make-up.

Emigrate—Immigrate

To emigrate is to migrate from, i.e., to leave one's country for another. To immigrate is to migrate into a country. An emigrant goes away; an immigrant arrives.

Elephant Is Good Swimmer

The elephant is an excellent swimmer. Elephants have been known to swim in deep water for more than six hours at a time.

Gold in Ancient Egypt

How gold acquired its universal esteem no one knows. It has been suggested that the ancient Egyptians, comparing gold to the sun, believed the metal to be a giver of life like the sun it resembled.

Axes of Eye Always Moving

Even in the most exact fixation of the eye, its visual axes are in constant slight motion, and such a fixation does not last for more than one-fifth of a second, after which the gaze wanders even more.

FIND HISTORIC NAMES IN LATEST PHONE DIRECTORY

A novel prize contest was recently held by the Franklin Society, one of America's oldest savings institutions, located in New York City. Prizes were offered through its publication, "The Franklin News," for the best group of twenty-five listings, taken from the current New York City telephone directory, of namesakes of famous Americans, dead more than fifty years.

The contest elicited the fact that more than 250 such namesakes can be found in the New York telephone directory. The winning list included the names of George Washington, Andrew Jackson, John Adams, John Q. Adams, Ulysses S. Grant, Benjamin Franklin, Nathan Hale, Alexander Hamilton, Henry Clay, Roger Williams, Jonathan Edwards, John Marshall, Patrick Henry, Horace Mann, Betsy Ross, Samuel Morse, John Paul Jones, Mary Lyon, Daniel Boone, Ralph W. Emerson, William C. Bryant, George Peabody, Peter Cooper, Robert E. Lee, and Daniel Webster.

Linemen Turn Amphibian as They Patrol Wires During Ohio Flood

Above: Embarking with the handcar. Left: Taking a "sail" along the tracks. In circle: Cruising near the tops of 30-foot telephone poles.

"Off again, on again" was the story of a railroad handcar, a boat, and some telephone linemen during the Ohio River floods early last spring. Maintaining long distance telephone lines in service near a railroad right of way in Kentucky, the linemen obtained a railroad handcar and a boat. Where the tracks were out of water, they placed the boat on the handcar and pushed it along the rails. When they reached a point where the water submerged the tracks, they unloaded the boat and placed it in the water, loaded the handcar into it, started their outboard motor, and sailed along, carrying their rail transportation with them. When the railroad tracks reappeared above the surface, they reversed the process.

RICHMOND PROGRESS

RICHMOND, CALIFORNIA

Entered as second-class matter at the Post Office at Richmond, California, Feb. 15th 1938, under the Act of March 3, 1879. Determined a newspaper of general circulation (as defined by Sec. 4460 of the Political Code by the Superior Court of Contra Costa County, California.

$2.00 per year; $1.25, 6 mos.

The RICHMOND PROGRESS is a continuation of and entitled to all the rights of the POINT RICHMOND PROGRESS, Established Feb. 1922.

Harry R. Burt, Editor-Publisher

ITALIAN-AMERICAN CLUB BUYS THE VETERAN FIREMAN'S HALL TO IMPROVE

The elementary school board of the city has leased the old school building at the corner of Standard Avenue and Castro Street to the Italian-American Club.

This is the building which is also known as the Veteran Fireman's Hall and is used as a polling place for Precinct One.

The building which was the very first school in the city of Richmond is a landmark in this community, will be remodelled and refitted suitably for club purposes.

Antone Mazza negotiated the purchase of the property for the club, again showing the splendid community spirit for which he has long been noted.

England France at War

Between the years 1140 and 1815, England was at war with France for 266 years.

Drink Milk For Good Health

Milk is acknowledged as the Best Health Drink in America. Richmond folk can be sure that American Creamery Milk is highest standard of purity blood-building vitamin content, handled with most sanitary equipment under strictest supervision.

American Creamery Co.

262 Fifth Street • Phone Richmond 362

WILSON & KRATZER

The Funeral Home

Bissell Avenue at Seventh Street

Phone Richmond 113

Open Day and Night

HARRY & SON

Richmond's Peerless Cafe

Fine Cuisine Variety of Sea Foods

ELEVENTH and MACDONALD

READ THE RICHMOND PROGRESS

BUS

SANTA FE TRAILWAYS

ALL POINTS EAST

★ WHEREVER EAST you wish to go—ask your Santa Fe Trailways Agent for rates and schedules. Santa Fe Trailways offers *recognized-quality-plus-real-economy* bus service from Coast to Coast. Big, roomy, lavatory equipped buses; Three Fred Harvey meals only $1.00 per day; Coordination with the Santa Fe Railway.

★ Grand Canyon Route

1801 Teegraph Ave., Phone HO-lliday-5400; 482 Thirteenth Street, Phone HU-mboldt-9780, OAKLAND, or Any Santa Fe Agent—W. B. TRULL, Richmond Agent, Phone Richmond-918

★SANTA FE TRAILWAYS